

# PLAYBILL®

 WALNUT STREET THEATRE  
PHILADELPHIA, PENNSYLVANIA

# Beautiful

## The Carole King Musical





*Wood·Mode*<sup>®</sup>  
FINE CUSTOM CABINETS

Celebrate your style.

Discover personalized design and highly functional accessories for your home.

Contact us to discover more.

Wall & Walsh, Inc.

610-789-8530

[wood-mode.com](http://wood-mode.com)

8320 West Chester Pike

Upper Darby, PA 19082

# PLAYBILL®

**President & CEO:** Philip S. Birsh  
**Chief Financial Officer:** Shamindra Jagnanan  
**Chief Operating Officer & VP:** Alex Birsh  
**Director of Manufacturing:** Robert Cusanelli  
**Executive Assistant to CEO and COO:** Dalconerys Reyes

**Editor-in-Chief:** Diep Tran  
**Production Managers:** Alex Near  
Jenna Perrino  
**Prepress Manager:** Seán Kenny  
**Prepress Specialists:** Benjamin Hyacinthe  
**Associate Editor:** Stephen Vratto  
**Art Director:** Kesler Thibert  
**Creative Services Manager:** Dean Greer  
**Managing News Editor:** Logan Culwell-Block  
**Senior News Editor:** Andrew Gans  
**Features Editor:** Talaura Harms  
**New York Broadway Editors:** Scott Hale  
Khadijah Rentas  
**Program Editors:** Amy Asch  
David Porrello  
Andrew Rubin

**Publisher, West Coast Sales & Partnerships:** Glenn Shaevitz  
**Vice President of Sales:** Joshua Stone  
**Associate Publisher:** Jolie Schaffzin  
**Head of Sales for Theatrical and Regional Markets:** Nicholas Foster  
**Director, Restaurant Advertising:** Clara Barragán  
**Sales Marketing Manager:** Kelly Werner  
**National Sales Director:** Jason Kessler  
**Advertising Sales Associate:** Franchesca Reese  
**Sales Operations Manager:** Joe Weinberg  
**Sales Assistant:** Sabrina Rasizzi  
**Ticket Manager:** Yadira Mitchell

**Chief Technology Officer:** Jon Goldman  
**Director of Digital Operations:** Andrew Ku  
**Creative Director:** Bryan Campione  
**Director of Events & Creative Strategy:** Leonard Rodino  
**VP, Digital Media & Creative Services:** Jim Cairl  
**Digital Media Planner:** Jennifer Marinelli  
**Social Media Manager:** Jeffrey Vizcaino

**Chairman:** Philip S. Birsh  
**Editor in Chief Emeritus:** Joan Alleman  
**Secretary/Treasurer:** Shamindra Jagnanan

**PHILADELPHIA ADVERTISING SALES**  
Michael Gagliardi  
215-840-7628 | mgagliardi@playbill.com

**ADVERTISING SALES**  
729 Seventh Avenue, 4th Floor  
New York, New York 10019  
(212) 557-5757

PLAYBILL® is published by PLAYBILL Incorporated, 729 Seventh Avenue, 4th Floor, New York, NY 10019. Copyright 2024 by PLAYBILL Incorporated. All Rights Reserved. PLAYBILL® is a Registered Trademark of PLAYBILL Incorporated.

# Contents

APRIL 2024

WELCOME 2

THE PROGRAM 4  
Including Cast, Who's Who and Credits





FOUNDED 1808

AMERICA'S OLDEST THEATRE – PHILADELPHIA'S MOST POPULAR THEATRE COMPANY

# WALNUT STREET THEATRE

825 WALNUT STREET • PHILADELPHIA, PA 19107

Dear Theatregoer,

Welcome to the Walnut! Thank you for joining us for **BEAUTIFUL – THE CAROLE KING MUSICAL**.

I am thrilled with our 2024-25 mainstage lineup! This October, we'll start off with **JERSEY BOYS**, the musical phenomenon that will take you along on the electrifying journey of Frankie Valli and the Four Seasons. From the streets of New Jersey to the Rock & Roll Hall of Fame, this is the musical that's just too good to be true!

As the magic of the holiday season arrives at the Walnut, so will the delightful story of Buddy, the human raised by elves. Find your inner elf with **ELF The Broadway Musical** and follow Buddy from the North Pole to the magical land of New York City to find his birth father and discover his true identity!

Next, we'll step into the charming world of **DRIVING MISS DAISY**, where an elderly Jewish widow and an African American chauffeur establish a true friendship. This Pulitzer Prize-winning play demonstrates that love can overcome preconceptions.

Just in time for spring is **Noël Coward's HAY FEVER**, where misjudged meetings, secret seductions, and scandalous revelations run riot at the most outrageous of all house parties.

Closing out the season is the sensational Broadway musical, **DREAMGIRLS**, inspired by Diana Ross and The Supremes, where stars rise and fall but dreams live forever! Full of onstage joy and backstage drama, this inspirational show combines pop, R&B, gospel, disco, and more!

For now, sit back and enjoy the smash-hit Broadway sensation, **BEAUTIFUL – THE CAROLE KING MUSICAL**. We love having you at the theatre and look forward to seeing you again soon!

Sincerely,

Bernard Havard,  
President and Producing Artistic Director

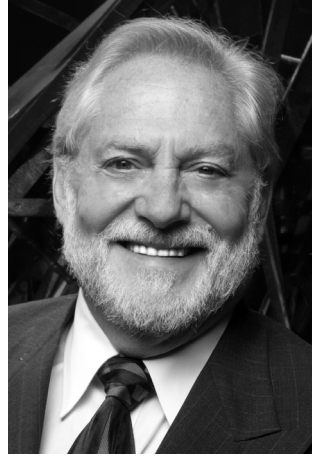

Photo: Mark Garvin



# Own Your Retirement!



*“At Beaumont, there is something for everyone...music, great food, good friends, and more. Beaumont makes it so easy to celebrate life!”*

Resident since 2010

Our 5-star services and luxury amenities always stand ready to welcome you home. At Beaumont, residents cooperatively own the not-for-profit community, and the internal management and healthcare teams deliver the lifestyle, support and care you'd expect – for life.

Beaumont is a nationally recognized Life Plan Community. Schedule your visit today by contacting [Audrey Walsh](#) at 610.526.7000 or [www.BeaumontRetirement.com](http://www.BeaumontRetirement.com).



*A Vibrant, Resident-Owned Retirement Community*



601 N. Ithan Avenue, Bryn Mawr, PA 19010





FOUNDED 1808

AMERICA'S OLDEST THEATRE – PHILADELPHIA'S MOST POPULAR THEATRE COMPANY

# WALNUT STREET THEATRE

825 WALNUT STREET • PHILADELPHIA, PA 19107

**BERNARD HAVARD**

President and Producing Artistic Director

March 26 – May 5, 2024

## *BEAUTIFUL The Carole King Musical*

Book by

**DOUGLAS MCGRATH**

Words and Music by

**GERRY GOFFIN & CAROLE KING BARRY MANN & CYNTHIA WEIL**

Music by Arrangement with

**SONY/ATV MUSIC PUBLISHING**

Orchestrations, Vocal &  
Incidental Music Arrangements  
**STEVE SIDWELL**

Additional Music  
Arrangements by  
**JASON HOWLAND**

Originally Produced on Broadway by

**PAUL BLAKE**

**SONY MUSIC PUBLISHING**

**MIKE BOSNER**

Set Design

**ROMAN TATAROWICZ**

Costume Design

**MARY FOLINO**

Lighting Design

**ALYSSANDRA DOCHERTY**

Sound Design

**JOHN KOLBINSKI**

Wig & Makeup Design

**CARISSA THORLAKSON**

Director of  
Production

**SIOBHÁN RUANE**

Stage Managers

**PATRICK DAVID EGAN  
MICHELE BEGLEY**

Associate

Artistic Director  
**BRIAN KURTAS**

Music and Vocal Direction by

**CHRIS BURCHER**

Directed and Choreographed by

**RICHARD STAFFORD**

SPONSORED BY



**MARK D. SYLVESTER**

Managing Director

Director of  
Development  
**JEFF COON**

Director of  
Education  
**T.J. SOKSO**

Director of Marketing  
and Public Relations  
**STEPHEN RAPP**

“ALL HAIL!”

VOGUE

BROADWAY'S  
“EUPHORIC  
CELEBRATION!”

Entertainment



SIX



Critics' Pick

AND WINNER OF 23 AWARDS!

WRITTEN BY 2022 TONY AWARD® WINNERS  
TOBY MARLOW & LUCY MOSS

BROADWAY • ON TOUR

SIXONBROADWAY.COM



2024 BROADWAY CAST PHOTOS BY ANDREW ECCLES

---

---

# CAST

(in order of appearance)

Carole King .....	SARA SHEPERD*
Genie Klein .....	SABRINA PROFITT*
Betty .....	SAMANTHA ROCHE
Dick Clark .....	FRAN PRISCO*
Neil Sedaka .....	TOMMY BETZ
Lucille .....	AUDREY BIEHL SIMMONS*
Don Kirshner .....	FRAN PRISCO*
Gerry Goffin .....	MATTHEW AMIRA*
The Drifters .....	WILLIE CLYDE BEATON II*, CORNELIUS DAVIS*, DANA ORANGE*, DEVON SINCLAIR*
Cynthia Weil .....	KATHRYN BOSWELL*
Barry Mann .....	EDDIE OLMO II*
The Shirelles .....	ANNE BRAGG, CHALI COOKE*, KOURTNEY KEITT*, SIERRA WILSON*
Janelle Woods .....	SIERRA WILSON*
Little Eva .....	CHALI COOKE*
The Righteous Brothers .....	TOMMY BETZ, RYAN KLEINMAN*
“One Fine Day” Backup Singers .....	ANNE BRAGG, CHALI COOKE*, KOURTNEY KEITT*
Nick .....	RYAN KLEINMAN*
Marilyn Wald .....	AUDREY BIEHL SIMMONS*
“Uptown” Singer .....	ANNE BRAGG
Lou Adler .....	RYAN KLEINMAN*

## ENSEMBLE

WILLIE CLYDE BEATON II\*, TOMMY BETZ, ANNE BRAGG, CHALI COOKE\*,  
CORNELIUS DAVIS\*, KOURTNEY KEITT\*, RYAN KLEINMAN\*, DANA ORANGE\*,  
SAMANTHA ROCHE, AUDREY BIEHL SIMMONS\*, DEVON SINCLAIR\*, SIERRA WILSON\*

## EXTRAS

JOSIAH JACOBY, MIKAYLA NELSON

## ASSOCIATE CHOREOGRAPHER

JOSEPH CULLINANE

## DANCE CAPTAIN

AUDREY BIEHL SIMMONS\*

## UNDERSTUDIES

JOSEPH CORREALE (Gerry Goffin 2nd Cover), TOMMY CRAIG (Don Kirshner),  
WILLIAM DANIELS (Drifter 2nd Cover), KIKI ELLIS (Shirelle 2nd Cover), JORDON FIDALGO  
(Extra), CHRISTINA FOYE (Ensemble), HENRY GLEJZER (Gerry Goffin), ADELEKE GORING  
(Ensemble), GALEN GRAHAM (Barry Mann), KELSEY HODGKISS (Cynthia Weil),  
JOSIAH JACOBY (Ensemble), NICHOLAS LA RUSSA (Ensemble), MADDY MACKAREY  
(Carole King), ELIZABETH MERCIER (Ensemble), MIKAYLA NELSON (Ensemble),  
MAGGIE SNYDER (Genie Klein), JOSHUA JOHN STARCZEWSKI (Extra),  
SHANNON SULLIVAN (Cynthia Weil 2nd Cover)

\* The Actors and Stage Managers employed in this production are members of Actors' Equity Association, the theatre union of Professional Actors and Stage Managers in the United States.

The videotaping or other video or audio recording of this production is strictly prohibited.

Artwork by BWJ Enterprises LLC

Pictured: Kathryn Brunner, Photo by Mark Garvin

---

## BEAUTIFUL – The Carole King Musical

is presented through special arrangement with Music Theatre International (MTI).

All authorized performance materials are also supplied by MTI.

[www.mtishows.com](http://www.mtishows.com)



---

---

# MUSICAL NUMBERS

## ACT I

“So Far Away” .....	Carole King
“Oh! Carol” .....	Neil Sedaka
“1650 Medley” .....	Ensemble
“It Might as Well Rain Until September” .....	Carole King
“Be Bop a Lula” .....	Ensemble
“Some Kind of Wonderful” .....	Carole King, Gerry Goffin and The Drifters
“Happy Days/Cynthia” .....	Cynthia Weil
“Take Good Care of My Baby” .....	Gerry Goffin and Carole King
“Who Put the Bomp” .....	Barry Mann
“Will You Still Love Me Tomorrow?” .....	Carole King
“He’s Sure the Boy I Love” .....	Cynthia Weil and Barry Mann
“Will You Still Love Me Tomorrow?” .....	The Shirelles
“Up on the Roof” .....	Gerry Goffin and The Drifters
“On Broadway” .....	The Drifters
“The Locomotion” .....	Little Eva and Ensemble
“You’ve Lost That Lovin’ Feelin’” .....	Barry Mann and The Righteous Brothers
“One Fine Day” .....	Janelle, Backup Singers and Carole King

*THERE WILL BE ONE 20-MINUTE INTERMISSION.*

## ACT II

“Chains” .....	Carole King and Ensemble
“Walking in the Rain” .....	Barry Mann and Cynthia Weil
“Pleasant Valley Sunday” .....	Marilyn Wald, Gerry Goffin and Ensemble
“We Gotta Get Out of This Place” .....	Barry Mann
“Will You Still Love Me Tomorrow?” (Reprise) .....	Carole King
“Uptown” .....	“Uptown” Singer and Ensemble
“It’s Too Late” .....	Carole King and Ensemble
“You’ve Got a Friend” .....	Carole King, Barry Mann, Cynthia Weil and Don Kirshner
“Tapestry” .....	Carole King
“You Make Me Feel Like A Natural Woman” .....	Carole King and Ensemble
“Beautiful” .....	Carole King and Company
“I Feel the Earth Move” (Bows) .....	Carole King and Company

## ORCHESTRA

Keyboard 1/Conductor: Chris Burcheri  
Keyboard 3/Associate Conductor: Ryan Touhey  
Keyboard 2: Geoffrey Langley  
Reed 1: Frank Mazzeo  
Reed 2: Bob Quaile  
Trumpet/Flugelhorn: Jim Ward  
Trombone/Bass Trombone: Bob Gale  
Guitar 1: Mike Quaile  
Guitar 2: Tim Schilling  
Bass: Fred Weiss  
Drums: Kevin Blanke  
Percussion: Harvey Price

---

---

# CAST

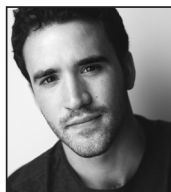

**Matthew  
Amira**



**Willie Clyde  
Beaton II**



**Tommy  
Betz**



**Kathryn  
Boswell**



**Anne  
Bragg**



**Chali  
Cooke**



**Cornelius  
Davis**

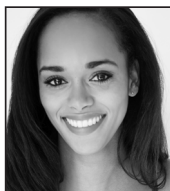

**Kourtney  
Keitt**



**Ryan  
Kleinman**



**Eddie  
Olmo II**



**Dana  
Orange**



**Fran  
Prisco**



**Sabrina  
Proffitt**



**Samantha  
Roche**



**Sara  
Sheperd**



**Audrey Biehl  
Simmons**



**Devon  
Sinclair**



**Sierra  
Wilson**

Here, life is a symphony.  
And you're the conductor.



At The Mansion at Rosemont, you can follow your lifelong passions or lean into new ones, thanks to a host of thoughtful lifestyle amenities, ever-changing programs and the support of a community that's right in step with your needs.

We invite you to call and schedule a visit.

## The Mansion at Rosemont

a human good community

WELCOME TO LIFE PLAN COMMUNITY LIVING

(610) 632-1240 | [TheMansionAtRosemont.org](http://TheMansionAtRosemont.org)



INDEPENDENT LIVING | PERSONAL CARE | MEMORY SUPPORT

# WHO'S WHO

**MATTHEW AMIRA** (*Gerry Goffin*) is thrilled to be back in Philly! Walnut: *Rocky, the Musical* (Rocky Balboa) and *Cat on a Hot Tin Roof* (Brick). Broadway National Tour: *Beautiful – The Carole King Musical* (Nick/Low Righteous Brother), *Dirty Dancing* (Robbie Gould). Select Regional: *Beautiful – The Carole King Musical* as Gerry Goffin (Ogunquit Playhouse/Tuacahn Center for the Arts), *Jersey Boys* as Nick Massi (Ogunquit Playhouse / Fulton Theatre/ Maine State Music Theatre), *White Christmas* as Bob Wallace (Lexington Theatre Company). BFA: CCM Musical Theatre. Love to Kat. @matthewamira

**WILLIE CLYDE BEATON II** (*Ensemble/Drifter*) is thrilled to be making his Walnut Street Theatre debut! Cruise Ship: Holland America Line (Singer). Regional Theatre: *Holiday Inn* (Ted, Arts Center Coastal Carolina); *42nd Street* (Goodspeed Musicals); *Joseph and the Amazing Technicolor Dreamcoat* (Judah), *The Color Purple* (MSMT); *Sh-Boom: Life Could Be a Dream* (Wally), *Gypsy* (Tulsa) (Wick Theatre).

**TOMMY BETZ** (*Ensemble/Neil Sedaka/The Righteous Brothers*) is thrilled to be making his WST debut! Tour: *Hairspray*; *The Sound of Music*. Regional: Ogunquit Playhouse; North Shore Music Theatre; Fulton Theatre; Engeman Theater; Fireside Theatre; Forestburgh Playhouse. Huge thank you to Richard, Brian, and the entire team for this opportunity. As always, endless gratitude to my family for their undying love and support :) @tommyfbetz

**KATHRYN BOSWELL** (*Cynthia Weil*) is so excited to be making her WST debut! Broadway: *Anastasia*, *Gigi*. Broadway National Tour: *Beautiful – The Carole King Musical*. Select TV/Film: *9-1-1* (ABC); *Law and Order: SVU* (NBC); *Bluebloods* (CBS); *Dear Edward* (AppleTV); *Only Murders in the Building* (Hulu); *The Watcher* (Netflix); *And Just Like That* (HBO); *Ghost: Power Book II* (Starz); *The Hating Game* (Vertical Entertainment). Thanks to Richard, everyone at Walnut, and Brian! Love to the fam and Matt.

**ANNE BRAGG** (*Ensemble/Shirelle/“One Fine Day” Backup Singer/“Uptown” Singer*) is thrilled to make her WST Mainstage debut! Credits include Cinderella in *Into The Woods* (Candlelight Theatre); Sophie in *Mamma Mia!*; Dorothy in *The Wizard of Oz*; Sister Berthe/Mother Abbess understudy in *The Sound of Music* (Media Theatre). Former WST Apprentice. Vita brevis, ars longa.

**CHALI COOKE** (*Ensemble/Shirelle/Little Eval “One Fine Day” Backup Singer*) is elated to return to The Walnut for this production! Recently in: *Mrs. Harrison* (Montgomery Theater) and *Elvis – A Musical Revolution* (Walnut Street Theatre). She

has diverse talents, teaching yoga and life coaching around the city. Her book, *En Route: Tools to Access your Integrity*, is available on Amazon. Insta: @Chalzz

**CORNELIUS DAVIS** (*Ensemble/Drifter*) NYC Theatre/Tours: *Radio City Christmas Spectacular*; Disney’s *Aladdin*. Regional (Select): Broadway at Music Circus (*Beautiful – The Carole King Musical*), Florida Studio Theatre (*Something Rotten*, *Nigel*), The Rev (*Smokey Joe’s Café*), Arkansas Rep. (Disney’s *The Little Mermaid*, Sebastian), Maltz Jupiter Theatre (*Les Misérables*). University of Central Florida, BFA in Musical Theatre. IG: @cpdavis91

**KOURTNEY KEITT** (*Ensemble/Shirelle/“One Fine Day” Backup Singer*) Chester County native/Eagles fan who is thrilled to be making her Walnut Street Theatre debut. She was most recently seen performing at the Fulton Theatre, as well the 1st National tours of *Hamilton*, and *Anastasia*. Thank you to her family and friends who support her all over the country. Follow along @kourtney\_ik; enjoy the show and keep supporting the arts!

**RYAN KLEINMAN** (*Ensemble/The Righteous Brothers/Nick/Lou Adler*) is excited to be making his WST debut! New to Philadelphia, Ryan is excited to get to work with the best in the biz in his new hometown. Regional/Tour: *Oklahoma!*; *South Pacific*; *The Wizard of Oz*; *The Secret Garden*; *Annie Get Your Gun*; *Rodgers + Hammerstein’s Cinderella*; *In The Mood*; Disney’s *Mary Poppins*; *Anything Goes*; *Peter Pan*. None of this is possible without the world’s greatest wife and partner. Love you, Jessie! IG: @rykleinman, @thelikeyheroes

**EDDIE OLMO II** (*Barry Mann*) Walnut Debut! Broadway: *The Book of Mormon*. Touring: *The Book of Mormon*; *Elf The Musical*. Regional: Goodspeed Opera House, North Carolina Theatre, The Rev Theatre Company, The Phoenix Theatre Company. Proud graduate of AMDA NYC. Thanks to Brian and HKA! Love to Mom, Dad, and Cierra. For my wonderful wife, Lacey Kim. www.eddieolmo.com / @eddie\_olmo

**DANA ORANGE** (*Ensemble/Drifter*) is so glad to be back for his 10th production at the Walnut! Past credits include Disney’s *Beauty and the Beast* (Lumiere), Disney’s *The Little Mermaid* (Sebastian), and *Shrek The Musical* (Donkey) to name a few. Dana is a former WST Acting Apprentice and has worked closely with the Education Department for the past 8 years. Many thanks to Richard, Kristyn, and the entire WST fam! Love to my amazing family, both blood and chosen!

---

---

# WHO'S WHO

**FRAN PRISCO** (*Dick Clark/Don Kirshner*) 40th WST Production!! First auditioned for the Walnut 30 years ago. 6 years later, finally got cast. Been here ever since. Proud to call this historic building my artistic home. Thank you WST Family, Bernard, Judy, Mark, BK!! Love to Siobhán!! Here's to 40 more!!

**SABRINA PROFITT** (*Genie Klein*) Delighted to be back! WST: *Rocky, the Musical*; *Saturday Night Fever*; *Mickle Street*. Regional includes Act II Playhouse, Asolo Repertory Theatre, Bristol Riverside Theatre, Florida Studio Theatre, Guild Hall Theatre, Luna Stage, Pennsylvania Shakespeare Festival, Quintessence Theater, Syracuse Stage. Enormous gratitude to Richard & Bernard! For Gage, India and Talitha: my true north. [sabinaprofitt.com](http://sabinaprofitt.com)

**SAMANTHA ROCHE** (*Ensemble/Betty*) is excited to be returning to WST after Disney's *Beauty and the Beast*! Recent credits: *Elvis* (Dixie/Ann-Marget); *White Christmas* (Judy); *The SpongeBob Musical* (Squidward). Samantha also created/manipulated the puppets for Bowling For Soup's, "Getting Old Sucks." Special thanks to Wayne Ballet, Kim Russell Voice Studio, and her family. @samantha.roche

**SARA SHEPERD** (*Carole King*) Broadway: *Beautiful – The Carole King Musical* (w/s Carole, u/s Genie, swing, Dance Captain, OBC); *Paradise Square* (swing); *Cry-Baby: The Musical* (ensemble); National Tours: *Beautiful – The Carole King Musical* (Carole King); *Legally Blonde: The Musical* (Kate/Chutney). Other credits: *Funny Girl* (Fanny Brice); *Oliver!* (Nancy); *Little Women* (Jo March). Presidential Scholar in the Arts. CCM Grad! @shepnailsit

**AUDREY BIEHL SIMMONS** (*Ensemble/Dance Captain/Lucille/Marilyn Wald*) (she/her) is beyond grateful you are here supporting live theatre! Previous WST Credits: *Rodgers + Hammerstein's Cinderella*; Disney's *Beauty and the Beast*; *Jimmy Buffett's Escape to Margaritaville*; *Young Frankenstein*; *Shrek The Musical*; *Legally Blonde: The Musical*; *Holiday Inn*. Other select credits include Sacramento Music Circus, Tuacahn Center for the Arts, and Riverside Theatre. Proud UArts Grad. @audreysimmons

**DEVON SINCLAIR** (*Ensemble/Drifter*) is a proud Philly native returning to WST. Devon also works around the region as a director/choreographer, teaching artist, and professor at Temple University! 2023 Barrymore Award recipient for Outstanding Choreography in a Musical—catch his choreographic work in *Once on this Island* at Arden Theatre Company this season. Vibrant

thanks to his community of students and loved ones! #FiveSixDevonEight! @CHOREATOR

**SIERRA WILSON** (*Ensemble/Shirelle/Janelle Woods*) is thrilled to be back at the WST! Regional credits: *Dreamgirls*; (*Goodspeed Musicals*); *Man of La Mancha*; *Other World* (Delaware Theatre Company); *Rocky, the Musical*; *Beehive: The '60s Musical* (WST); *Sweet Charity* (Bucks County CPA); *A Christmas Carol* (North Shore Music Theatre); *Sister Act*; *Mamma Mia!* (Media Theatre); BA in Musical Theatre (Temple University) @sierrajwilson

**DOUGLAS MCGRATH** (*Book*) Douglas McGrath was a filmmaker and playwright. Most recently, he directed the HBO documentary "Becoming Mike Nichols." He collaborated with Woody Allen on the screenplay for *Bullets Over Broadway*, for which they were nominated for an Academy Award. He wrote and directed the Oscar-winning *Emma* from the Jane Austen novel; *Company Man*; *Charles Dickens's Nicholas Nickleby*, which won the Best Ensemble Cast from the National Board of Review; *Infamous*; and the HBO documentary, "His Way," nominated for an Emmy for Outstanding Nonfiction Special. His play *Checkers* opened the 30th anniversary season of New York's acclaimed Vineyard Theatre. His book for *Beautiful: The Carole King Musical* was nominated for Tony, Drama Desk and Outer Critics Circle awards. He began his career as a writer for "Saturday Night Live" in what was incontestably the worst year in the show's history. He has written essays on the arts and politics for the *New Republic*, *The New Yorker*, *The Nation*, *The New York Times* and *Vanity Fair*. Douglas McGrath passed away on November 4, 2022.

**GERRY GOFFIN** (*Words and Music*) Born in Brooklyn in 1939, Gerry Goffin met Carole King at Queens College, and their musical collaboration began almost immediately. They married in 1959, and that same year wrote their first hit song "Will You Love Me Tomorrow?" (The Shirelles). The duo penned more than 50 Top-40 hits including "The Locomotion," "Natural Woman" and "Up on the Roof." In 1987, Goffin and King were inducted into the Songwriters Hall of Fame, and the Rock & Roll Hall of Fame in 1990. Goffin has left an indelible mark on American music.

**CAROLE KING** (*Words and Music*) Pop music would be very different without the contributions of Carole King, who at age 17 wrote her first #1 hit with Gerry Goffin, "Will You Love Me Tomorrow," for the Shirelles. The dozens of chart hits Goffin and King wrote during this period became legendary, but it was 1971's *Tapestry* that took King to the pinnacle, speaking personally to her

---

---

# WHO'S WHO

contemporaries and providing a spiritual musical backdrop to the decade. More than 400 of her compositions have been recorded by over 1,000 artists, resulting in 100 hit singles and six Grammys.

**BARRY MANN** (*Words and Music*) Barry Mann has written the melodies of some of the most influential pop songs in musical history. In addition to “You’ve Lost That Lovin’ Feeling,” the most-played song of the last century, and the songs heard in *Beautiful – The Carole King Musical*, he composed later standards like “Somewhere Out There” (winner of two Grammys), “Here You Come Again,” “Sometimes When We Touch,” “Just Once” and “Don’t Know Much.” Together he and Cynthia Weil have amassed an incredible 112 pop, country, and R&B awards from Broadcast Music Inc. for significant radio air play. He has been inducted into both the Songwriters Hall of Fame and the Rock & Roll Hall of Fame.

**CYNTHIA WEIL** (*Words and Music*) Cynthia Weil was the acclaimed lyricist of classic songs such as “You’ve Lost That Lovin’ Feeling,” the most-played song of the 20th century. In addition to the songs heard in *Beautiful – The Carole King Musical*, she set the words to later standards including “Somewhere Out There,” “Here You Come Again,” “He’s So Shy,” “Just Once” and “Don’t Know Much,” to name just a few. Weil was inducted into the Songwriters Hall of Fame, the Rock & Roll Hall of Fame, honored with multiple Grammy nominations and two Grammy awards for “Somewhere Out There” as the Motion Pictures Song of the Year and Song of the Year. Weil passed away on June 1, 2023.

**RICHARD STAFFORD** (*Director/Choreographer*) happily returns to the Walnut where he directed/choreographed *Rocky, the Musical*; *Beehive: The ‘60’s Musical*; *Legally Blonde: The Musical*; *Mamma Mia!*; *Sister Act*; *Memphis*; *Curtains*; *Dirty Rotten Scoundrels*; Disney’s *Beauty and the Beast* and *Cats*, and choreographed *La Vie En Blue*; *Evita*; *Camilla*; *La Cage Aux Folles*; *Grand Hotel* and *The Goodbye Girl*. On Broadway, Mr. Stafford was the choreographer for *In My Life* (Music Box Theatre). New York City Opera: director/choreographer for *Los Elementos* (2017); *Pygmalion* (2018); Off-Broadway: choreographer for *A Tree Grows in Brooklyn* and director/choreographer for *Castle Walk*. richardstafford.net

**CHRIS BURCHERI** (*Music and Vocal Direction*) Previous Walnut credits include Disney’s *Beauty and the Beast*; *Elvis – A Musical Revolution*; *Rodgers + Hammerstein’s Cinderella*; *Rocky, the Musical*; and *Always...Patsy Cline*. Also, recently at Broadway at Music Circus (*Cinderella*), Bucks County Playhouse (*Kinky Boots*),

Villanova University, Rutgers-Camden, and Arcadia University. University of Pennsylvania graduate. Love to Mom, Dad, and Maura.

**JOSEPH CULLINANE** (*Associate Choreographer*) is thrilled to be at WST! Off-Broadway: York Theatre, Theatre Row, New World Stages, New York City Opera. Tours: *Radio City Christmas Spectacular*; *Hello Dolly!* with Sally Struthers. Regional: Paper Mill Playhouse, North Carolina Theatre; Theatre Under the Stars, Pioneer Theatre, Riverside Theatre. Faculty: Joffrey Ballet School. Namaste to his wonderful friend Richard, everyone at WST, Corey and Trixie.

**ROMAN TATAROWICZ** (*Set Design*) Walnut: Edward Albee’s *Who’s Afraid of Virginia Woolf?*; *Elvis – A Musical Revolution*; *Cat on a Hot Tin Roof*; *Rocky, the Musical*; *Blithe Spirit*; *The Best Man*; *A Woman of No Importance*, *The Curious Incident of the Dog in the Night-Time*; *The Humans*; *Thurgood*; *Oleanna*; *Meteor Shower*; *Souvenir*; *Jerry’s Girls*; *The Other Place*; *Red*; *I Love a Piano*. Selected Off-B’way: *The Banana Monologues* (Acorn Theatre); *Honky*; *Roses in December* (Urban Stages); *Mother Courage*; *Dames at Sea*; *The Threepenny Opera* (Jean Cocteau Rep.). Many Off-Off-B’way including *Bee-Luther-Hatchee* (Audelco Award nom). Regional credits: Capital Rep.; Merrimack Rep.; Queens Theatre in the Park; Florida Studio Theatre; Azuka Theatre; Act II Playhouse; InterAct Theatre Company; Bristol Riverside Theatre; People’s Light; Pennsylvania Shakespeare Festival, Delaware Theatre Company and ETC (Santa Barbara). Member United Scenic Artists Local 829. tatarowicz.com





**MARY FOLINO** (*Costume Design*) is currently Arcadia University’s Costume Shop Manager and resident costume designer, having previously worked as the Walnut’s Costume Shop Manager, and as the Costume Director of the Milwaukee Repertory Theater. Favorite WST designs include *Holiday Inn*; *Young Frankenstein*; *Rocky, the Musical*; *Rodgers + Hammerstein’s Cinderella*; and Disney’s *Beauty and the Beast*. Many thanks to Bernard and the WST family, all my collaborators on this piece, and the amazing costume and wardrobe staff!

**ALYSSANDRA DOCHERTY** (*Lighting Design*) is a Barrymore Award-winning, Philadelphia-based lighting designer originally from Vernon, NJ. Her designs have been seen at Goodspeed Musicals, Arden Theatre Company, Delaware Theatre Company, Westport Country Playhouse, Virginia Stage Company, Philadelphia Theatre Company, Florida Repertory Theatre, and 1812 Productions, among others. Her designs were recognized with Barrymore and Ostrander Award

LIFE, on a  
Scale of You.



  
**Foulkeways**  
AT GWYNEDD

Foulkeways, a Quaker Life Plan Community, is rich in harmony. Visit or call us today to create your own unique rhythm.    

[foulkeways.org](http://foulkeways.org) | 215-283-7010 | 1120 Meetinghouse Rd, Gwynedd, PA

Your Brand  
**Hand Delivered**  
to Your  
Target Audience!

Contact us today  
to reserve space in  
**PLAYBILL.**

Your Sales Representative:

Michael Gagliardi  
[mgagliardi@playbill.com](mailto:mgagliardi@playbill.com)  
215.840.7628

**PLAYBILL**

 **WALNUT STREET THEATRE**  
**2024-25 SEASON!**

**JERSEY BOYS**

Oct. 1 - Nov. 3, 2024

**ELF**

**The Broadway Musical**

Nov. 19 - Dec. 29, 2024

**DRIVING  
MISS DAISY**

Jan. 7 - Feb. 2, 2025

**Noël Coward's  
HAY FEVER**

Feb. 11 - March 9, 2025

**DREAMGIRLS**

March 25 - May 4, 2025

RENEW OR SUBSCRIBE  
BY PHONE OR ONLINE TODAY!  
215.574.3550 x6 or [WalnutStreetTheatre.org](http://WalnutStreetTheatre.org)

---

---

# WHO'S WHO

nominations in Philadelphia and Memphis.  
[www.alyssandradocherty.com](http://www.alyssandradocherty.com)

**JOHN KOLBINSKI** (*Sound Design*) *Always... Patsy Cline; Popcorn Falls; The Winter Wonderettes; Baskerville; Souvenir* (WST); *Two Gentlemen of Verona* (Shakespeare in Clark Park); *Every Brilliant Thing* (Arden Theatre Company/Milwaukee Rep). Audio Engineer; Lantern Theater, InterAct Theatre Company; Sound Supervisor; Arden Theatre Company, Chautauqua Theater Company. Sound Systems Designer, InterAct's Drake Theater.

**CARISSA THORLAKSON** (*Wig and Makeup Design*) is a freelance wig and makeup designer. You may have seen her recent work in Disney's *Beauty and the Beast*; *Elvis – A Musical Revolution*; *Rodgers + Hammerstein's Cinderella*; *Rocky, the Musical* and more here at WST. She has also designed for New York City Center, The Old Globe, A.R.T., Paper Mill Playhouse, McCarter Theatre Center, Hartford Stage, Lookingglass Theatre Company, Two River Theatre, Bay Street Theater, Delaware Theatre Company, Olney Theatre Center, and The Princeton Festival. She has served as a wig and makeup artist across the country. Carissa also creates custom medical wigs, cosplay wigs, and teaches classes in wigs and makeup. Find her on Instagram as @wigician or see her work or rent wigs at CThorwigs.com.

**PATRICK DAVID EGAN** (*Stage Manager*) Walnut: *Rodgers + Hammerstein's Cinderella; Last of the Red Hot Lovers; Jimmy Buffett's Escape to Margaritaville*. Broadway/NY: *Radio City Christmas Spectacular; Fun Home; Disney's Newsies*. Off Broadway: *Howard Crabtree's When Pigs Fly; Giant; Fun Home; Barbecue; Privacy; Southern Comfort; The Mystery of Love and Sex*. Other credits: *Roman Holiday; War Horse; Les Misérables; Disney's Newsies; Billy Elliot; Finding Neverland*; The Kennedy Center, Paper Mill Playhouse, Bucks County Playhouse, Barrington Stage Company. @whiskuponastarnj

**MICHELE BEGLEY** (*Assistant Stage Manager*) is so excited to be returning to WST! She started out here as a Stage Management Apprentice for the main stage under Lori Aghazarian and Angela Cucco Jenkins in the 2017-2018 season. This season, she has had the pleasure to work on *Groucho: A Life in Revue*; Edward Albee's *Who's Afraid of Virginia Woolf?*; Disney's *Beauty and the Beast*; and *Elvis – A Musical Revolution*. Before returning to the Walnut, she held a resident position at the Bristol Riverside Theatre, both as ASM and PSM. Other regional credits include Theater at Monmouth, Penobscot Theatre Company, First Stage, and The Barnstormers Theatre. Special thanks to

the cast, crew, apprentices, production, creative staff, Patrick, Matthew, and Mackenzie who make this show possible. Proud member of AEA. Enjoy the show!

**SIOBHÁN RUANE** (*Director of Production*) This is Siobhán's 11th season at WST. With over 20 years in the business, Siobhán has worked internationally as a Production Manager and Stage Manager. Previously, Siobhán held the faculty position of Stage Management Advisor at Florida State University's School of Theatre. Additional credits include *Cirque du Soleil*, *Norwegian Cruise Line*, *Cirque Productions*, and various regional theatres. Siobhán holds an undergraduate degree from Rutgers University, an MFA from the University of Delaware, and is (proudly!) originally from the Jersey Shore.

**BRIAN KURTAS, CSA** (*Associate Artistic Director*) has been associated with WST since 2007. He began his career here as a performer and in the professional apprenticeship program and has since dedicated himself to bringing artists together. He now serves our artists and audiences in the various capacities of casting, directing, programming, and literary management, as his function is to identify the highest quality of artists for our historic theatre. His vision behind unforgettable live experiences and storytelling has become a creative solution from the stage to the screen - He spent 4 seasons as the Executive Producer of Gretna Theatre, has worked on television networks and films including TLC and HGTV, and helped create events and entertainment for brands such as T-Mobile and Walmart while at Live Nation. Originally from Lancaster, Brian is a proud Temple alum and a member of the Casting Society of America.

**MARK D. SYLVESTER** (*Managing Director*) Mark is proud to be celebrating his 30th season at WST. His extensive career has spanned Summer Stock to Broadway as an actor, stage manager, box office treasurer, theatre manager, marketing and public relations director and general manager. After several years working with commercial theatre, he has devoted his career to non-profit theatre companies since 1987. To date, Mark has been associated with more than 500 stage productions. An avid collector of musical theatre recordings, his collection contains over 3,500 cast albums from around the world. Widely regarded as a theatrical marketing expert, Mark lectures and consults with organizations internationally. He has served on several boards including seven years with the National Alliance for Musical Theatre where he now holds the honorary position of Board Emeritus and the Advisory Committee of Samuel French, the international play publisher and licensing company. With Bernard Havard he



---

---

# WHO'S WHO

co-authored the book *Walnut Street Theatre*. Since he joined WST in 1994, it became the most subscribed theatre company in the world.

**BERNARD HAVARD** (*President and Executive Producing/Artistic Director*) Vox Populi (The Voice of the People) was written on WST Playbills in the 1800s. Whenever WST has strayed from a populist program, the theatre has gone bankrupt. When I came here 42 years ago, we had no programs and no audience. Today we enjoy one of the largest subscription bases of any theatre in the world. So, my thanks to our loyal audience and a warm welcome to newcomers who enjoy

and believe in what we do. I admire the artists who dedicated their lives to the theatre and WST, particularly. Our theatre is a non-profit 501-C3 institution, and we rely on contributed income to extend our reach into the community. Last season we reached more than 41,000 students in our city schools. We have 19 esteemed trustees who give their time, wisdom, and contributions to help guide this historical treasure. I came to WST in 1982, and I am as excited now about our future as I was in the beginning. My heartfelt thanks to all who enter this theatre. For my biography, go to About Us on our website at [WalnutStreetTheatre.org](http://WalnutStreetTheatre.org)

## MUSIC CREDITS

**"Be Bop a Lula"** by Tex Davis and Gene Vincent. Sony/ATV Songs LLC (BMI) and Three Wise Boys Music LLC (BMI).

**"Beautiful"** by Carole King. Colgems-EMI Music Inc. (ASCAP).

**"Chains"** by Gerry Goffin and Carole King, Screen Gems-EMI Music (BMI).

**"Happy Days Are Here Again"** by Milton Ager and Jack Yellen. EMI Robbins Catalog Inc. (ASCAP). Special lyrics by Douglas McGrath and Cynthia Weil.

**"He's Sure the Boy I Love"** by Barry Mann and Cynthia Weil. Screen Gems-EMI Music Inc. (BMI).

**"I Go Ape"** by Neil Sedaka and Howard Greenfield. Screen Gems-EMI Music Inc. (BMI) and Universal/BMG (BMI).

**"It Might As Well Rain Until September"** by Gerry Goffin and Carole King. Screen Gems-EMI Music Inc. (BMI).

**"It's Too Late"** by Carole King and Toni Stern. Colgems-EMI Music Inc. (ASCAP).

**"Little Darlin'"** by Maurice Williams. Cherio Corporation (BMI) 100%.

**"The Locomotion"** by Gerry Goffin and Carole King. Screen Gems-EMI Music Inc. (BMI).

**"Love Potion #9"** by Jerry Leiber and Mike Stoller. Sony/ATV Tunes LLC (ASCAP).

**"Oh! Carol"** by Neil Sedaka and Howard Greenfield. Screen Gems-EMI Music Inc. (BMI) and Universal/BMG (BMI).

**"On Broadway"** by Barry Mann, Cynthia Weil, Jerry Leiber and Mike Stoller. Screen Gems-EMI Music Inc. (BMI).

**"One Fine Day"** by Gerry Goffin and Carole King. Screen Gems-EMI Music Inc. (BMI).

**"Pleasant Valley Sunday"** by Gerry Goffin and Carole King. Screen Gems-EMI Music Inc. (BMI).

**"Poison Ivy"** by Jerry Leiber and Mike Stoller. Sony/AW Tunes LLC (ASCAP).

**"So Far Away"** by Carole King. Colgems-EMI Music Inc. (ASCAP).

**"Some Kind of Wonderful"** by Gerry Goffin and Carole King. Screen Gems-EMI Music Inc. (BMI).

**"Splish Splash"** by Bobby Darin and Jean Murray. EMI Unart Catalog Inc. (BMI), Trio Music Co. Inc. (BMI) and Alley Music Corp. (BMI).

**"Stupid Cupid"** by Neil Sedaka and Howard Greenfield. Screen Gems-EMI Music Inc. (BMI) and EMI Longitude Music (BMI).

**"Take Good Care of My Baby"** by Gerry Goffin and Carole King. Screen Gems-EMI Music Inc. (BMI).

**"There Goes My Baby"** by Jerry Leiber, Mike Stoller, Ben King, George Treadwell and Lover Patterson. Sony/ATV Songs LLC (BMI).

**"Up on the Roof"** by Gerry Goffin and Carole King. Screen Gems-EMI Music Inc. (BMI).

**"Walking in The Rain"** by Barry Mann, Cynthia Weil and Phil Spector. Screen Gems-EMI Music Inc. (BMI). EMI Blackwood Music Inc. obo Mother Bertha Music (BMI).

**"We Gotta Get Out of This Place"** by Barry Mann and Cynthia Weil. Screen Gems-EMI Music Inc. (BMI).

**"Who Put the Bomp"** by Barry Mann and Gerry Goffin. Screen Gems-EMI Music Inc. (BMI).

**"Will You Love Me Tomorrow"** by Gerry Goffin and Carole King. Screen Gems EMI Music Inc. (BMI).

**"Yakkety Yak"** by Jerry Leiber and Mike Stoller. Sony/ATV Tunes LLC (ASCAP).

**"(You Make Me Feel Like) A Natural Woman"** by Gerry Goffin, Carole King and Gerald Wexler. Screen Gems-EMI Music Inc.(BMI).

**"You've Lost That Lovin' Feelin'"** by Barry Mann, Cynthia Weil and Phil Spector. Screen Gem-EMI Music Inc. (BMI), EMI Blackwood Music Inc. obo Mother Bertha Music (BMI).

**WALNUT STREET THEATRE**  
825 Walnut Street, 215-574-3550

**BOARD OF TRUSTEES**

**President**.....**Bernard Havard**  
**Chair**.....**Francis J. Mirabello, Esq.**  
**Immediate Past Chair**.....**Scott Rankin**  
**Chairman Emeritus**.....**Louis W. Fryman, Esq.**  
**Chairman Emeritus**.....**Matthew Garfield**  
**Chairman Emeritus**.....**John D. Graham**  
**Vice Chair/Secretary**.....**Patrick Mullen**  
**Treasurer**.....**Robert L.B. Harman**

Jeffrey Ferro  
John Fidler  
Jack R. Garfinkle, Esq.  
Audrey Merves  
Richard A. Mitchell, Esq.  
Tanya Ruley-Mayo

Gene Schriver  
Daniel J. Schuller  
James D. Scully, Jr.  
Ellen Tobie  
Joe Villani  
David Wyher

**ALUMNI TRUSTEES**

Ashok N. Bakhru, Bruce Belzak, George M. Chamberlain Jr., Thomas J. Coulttes, Louis J. D'Ambrosio, Joseph E. Ellis Sr., Barry Genkin, Terry Graboyes, Ramona Gwynn, Denise Daher Hodgson, Jeremy D. Johnson, Kenneth E. Kirby, Theresa E. Loscalzo (Esq.), Craig R. MacQueen, Kyle Anne Midkiff, Ann Marie Richter, Renee H. Rollin, Keith D. Schneck, Martin W. Spector, James M. Tholey

**HONORARY MEMBERS**

Ms. Carole Haas Gravagno,  
Hon. Mark Squilla, Ms. Lily Tomlin

**WALNUT STREET THEATRE STAFF**

**ARTISTIC**

**President and Producing Artistic Director**.....**Bernard Havard**  
**Associate Artistic Director**.....**Brian Kurtas**

**ADMINISTRATION**

**Managing Director**.....**Mark D. Sylvester**  
**Company Manager**.....**Daniel Ludwig**  
**Controller**.....**Michael S. Armento**  
Assistant to the Controller .....**Kristen Lamb**  
Management Assistant .....**Christina Taliau**  
**Audience Services Manager**.....**Angelia Evans**  
Associate Audience Services Managers .....**Aaron Bell,**  
**Katrina Dagenais**  
**Refreshment Service Manager**.....**Tony Houck**  
**Facilities Manager**.....**Bruce Myers**  
Assistant to the Facilities Manager .....**Tony Sample**  
Facility Services .....**Airiell Foster, Demetria Foster,**  
**Camielle Johnson, Jonathan Martin,**  
**Ashura Merriweather, Marquis Miller,**  
**Charles Phillips, Victoria Robinson**

**DEVELOPMENT**

**Director of Development**.....**Jeff Coon**  
Development Associate .....**BillyD Hart**  
Development Associate .....**Lizzie Gumula**  
Development Apprentice .....**Thomas Smith**

**EDUCATION**

**Director of Education**.....**T.J. Sokso**  
Associate Director of Education .....**Amanda Pasquini**  
Education Programs Manager.....**Maya Chester-Ziv**  
Education Apprentice .....**Jameka Wilson**  
Teaching Artists .....**Dave Allison, Julianna Babb,**  
**Jordan Bailkin, Hallie Berger, Val Berger, Andrea Cardoni,**  
**Hannah Catanoso, Elliot Davis, Walter Dodd,**  
**Sharon Geller, Elizabeth Gumula, Annette Kaplafka,**  
**Brian Kurtas, Donovan Lockett, Angela Longo, Eli Lynn,**

Lindsay Marcus, Kennedy McAlister, Taylor J. Mitchell,  
Domenica Passio, David Pica, Nicole Renna,  
Immanuel Rimmer, Steven Rishard, Alicia Roper,  
Faith Sacher, Seraina Schottland, Connor Shields,  
Devon Sinclair, Arielle Sosland,  
Vanessa Sterling, Grant Uhle

**MARKETING**

**Director of Marketing and Public Relations**.....**Stephen Rapp**  
Communications Manager .....**Tessa O'Donnell**  
Marketing Associate .....**Jennifer Epstein**  
**Box Office Treasurer**.....**Rick Dougherty**  
Assistant Box Office Treasurer .....**Tom Brzozowski**  
**Ticketing Services Manager**.....**Jeffrey Berry**  
Associate Ticketing Services Manager .....**Sonja Stornes**  
Ticketing Services and Group Sales Coordinator ....**Celia Hegarty**  
Ticketing Services Apprentice .....**Luke Solacoff**  
Ticketing Services Agents .....**Jason Boyer, Deon Davis,**  
**Evelyn Deaton, Shaina Egan, Richard Ginsberg,**  
**Ja'Nell Hall-Ragin, Maryann Kuzan, Christopher LeVere,**  
**Anne Mailey, Keeghan McLane,**  
**Leslie Monaco, Madison Williams**  
Outbound Sales and Telefunding .....**Ann Marie Borget,**  
**Amanda Chiaro, Thomas Smith, Lauren Townsend**

**PRODUCTION**

**Director of Production**.....**Siobhán Ruane**  
Assistant Production Manager .....**Megan Lampron**  
Production Technical Supervisor .....**Matt DeMascolo**  
Production Apprentice.....**Jess Fowler**  
Stage Managers.....**Patrick David Egan, Michele Begley**  
Dance Captain .....**Audrey Biehl Simmons**  
Stage Management Apprentices .....**Matthew Owitz,**  
**Mackenzie Seewagen**  
2nd Assistant Stage Manager .....**Fran Prisco**  
**Technical Director**.....**Brian Froomjian**  
Assistant Technical Director.....**Eli Marsh**  
Scene Shop Assistant.....**Tyler Bogie**  
Head Carpenter .....**Matt Ciambrello, Stas Kosinski,**  
**Jon Wheeler**  
Carpenters .....**Kerrin Frank**  
Carpentry Apprentices.....**John Marsella, Carter Sinquefield**  
Scenic Charge.....**Leslie Curd**  
Scenic Artists .....**Thomasin Parnes, Lauren Sellers,**  
**Leighann Westermeyer**  
Scenic Apprentices .....**Lucy Pickering, Mo Lehmborg**  
**Properties Manager**.....**Shannon O'Brien**  
Head Properties Artisan.....**Natalie Reichman**  
Properties Artisan.....**Matthew Barth**  
Properties Apprentices .....**Kylen Bailey, Kirken Craven,**  
**Tara Cunniffe**  
**Costume Shop Manager**.....**Natalia de la Torre**  
Assistant Costume Shop Manager.....**Anya Loverdi**  
Draper and Costume Associate .....**Chloe Swidler**  
Costume Apprentices .....**Noel Morales, Loren Smither**  
Stitchers .....**Janice DeCoster, Melissa Drago, Gretchen Ellis,**  
**Francesca Schnalke, Kayla Speedy**  
Wig and Make-Up Coordinator .....**Claire Waid**  
Wig and Wardrobe Apprentice .....**McKenzie McClure**  
Lead Dresser .....**Alison Levy**  
Dresser .....**Amari Callaway**  
Costume Stock Coordinator .....**Elizabeth McNamara**  
**Stage Crew**  
Head Carpenter .....**Mick Coughlan**  
Head Electrician .....**Amber Faulhaber**  
Head Flyman .....**David Cain**  
Head Sound .....**Adam Orseck**  
Head Props .....**Valerie Bannan**  
Seasonal Assistant Sound .....**Ryan Erlichman**  
Seasonal Assistant Lighting.....**Kathryn Morgan**  
Stage Crew Apprentice.....**Victoria Sills**



**Actors' Equity Association (AEA)**, founded in 1913, represents more than 45,000 actors and stage managers in the United States. Equity seeks to advance, promote and foster the art of live theatre as an essential component of our society. Equity negotiates wages and working conditions, providing a wide range of benefits for its members, including health and pension plans. AEA is a member of the AFL-CIO, and is affiliated with FIA, an international organization of performing unions. The Equity emblem is our mark of excellence. [actorequity.org](http://actorequity.org)



UNITED SCENIC ARTISTS REPRESENTS DESIGNERS FOR THE AMERICAN THEATRE



MUSICIANS REPRESENTED BY THE AMERICAN FEDERATION OF MUSICIANS



BACKSTAGE EMPLOYEES AND SCENE SHOP EMPLOYEES ARE REPRESENTED BY THE INTERNATIONAL ALLIANCE OF THEATRICAL STAGE EMPLOYEES. (I.A.T.S.E.)



The Director-Choreographer is a member of the **STAGE DIRECTORS AND CHOREOGRAPHERS SOCIETY**, a national theatrical labor union.



The mission of the Walnut Street Theatre Company is to sustain the tradition of professional theatre and contribute to its future viability and vitality. It does so through the production and presentation of professional theatre; the encouragement, training, and development of artists; the development of diverse audiences; and the preservation and chronicling of its theatre building, a National Historic Landmark.



Independence STARTS HERE!

Walnut Street Theatre is a member of the Greater Philadelphia Cultural Alliance, Citizens for the Arts in Pennsylvania, and the League of Historic American Theatres. Walnut Street Theatre receives state arts funding support through a grant from the Pennsylvania Council on the Arts, a state agency funded by the Commonwealth of Pennsylvania.



**vsa**  
PENNSYLVANIA  
The State Organization  
on Arts and Disability

Accessibility Equipment, Training and Marketing provided by Independence Starts Here, the statewide cultural accessibility program of VSA PA/Amaryllis Theatre Co., jointly led in different regions in PA by cultural partners in that region. In Greater Philadelphia, Independence Starts Here is jointly led by Art-Reach, Inc.



ART-REACH

Walnut Street Theatre receives additional season operating support from Actors Equity Foundation, and Independence Foundation.



**PNC**  
*arts* alive  
be part of art

Access2Walnut Program graciously funded by PNC Arts Alive in Partnership with Art Reach.

## COMING ATTRACTIONS AT THIS THEATRE!

### MAINSTAGE

Our 2024–25 Season includes

- *Jersey Boys*
- *Elf The Broadway Musical*
- *Driving Miss Daisy*
- Noël Coward's *Hay Fever*
- *Dreamgirls*

Buy a subscription or individual tickets  
at **215-574-3550**,

**WalnutStreetTheatre.org**  
or Ticketmaster.com, 800-982-2787

### WST FOR KIDS

- *Madagascar — A Musical Adventure Jr.*  
(April 13–May 5, 2024)

### WALNUT STREET THEATRE SCHOOL

Contact us about our Summer 2024 semester  
and Camp Walnut.

Call 215-574-3550, ext. 510  
or register online at  
**walnutstreettheatre.org**

# THANK YOU TO OUR GENEROUS SUPPORTERS!

Walnut Street Theatre wishes to express gratitude to the following individuals, corporations, foundations, and government agencies for their generous contributions in support of America's Oldest Theatre

## FORREST SOCIETY (\$25,000+)

Essential Utilities, Inc.	Ken & Nancy Hellendall	PNC Arts Alive
Hamilton Family Charitable Trust	Mr. & Mrs. Francis J. Mirabello	Scott & Sharon Rankin
Bob & Louise Harman	PA Department of Community & Economic Development	Mr. & Mrs. James & Marlene Scully
Bernard Havard & Judy Capuzzi Havard	PA Department of Education	Louis & Bessie Stein Foundation Fund #2
The Hearst Foundation, Inc.	PECO	Syde Hurdus Foundation

## BOOTH SOCIETY (\$10,000+)

Arthur Murray's Rising Star World Foundation	Independence Foundation	Remmel Foundation
Drs. James Byers & Stephanie Chuipek	Johnson Kendall and Johnson Inc.	Richard A. Mitchell & Marna Carlton
C&N Bank	The McLean Contributionship	Royer Cooper Cohen Braunfeld LLC
CBIZ, Inc.	Nationwide Private Client	Gene Schriver
Delta Community Supports, Inc.	The Neag Foundation	Mark Sylvester
Fulton Bank	Pennsylvania Lumbermens Mutual Insurance Company	USLI
Herman Goldner Company	Philadelphia Cultural Fund	Joe & Kim Villani
Horace W. Goldsmith Foundation		

## BARRYMORE SOCIETY (\$5,000+)

Baker Tilly US, LLP	Anne & Philip Glatfelter III Family Foundation	Grant & Nancy Karsner	Sharon Payne
Bank of America	Independence Blue Cross	William M King	Dr. Mitchell Rodman
Dan & Reeva Benau	Iron Hill Brewery	Charitable Foundation	The Ethel Sergeant Clark Smith Memorial Fund
Blank Rome LLP	IVY Rehab/ EXCEL Physical Therapy	Paul J. Marcotte & Karen A. Brown	Roger & Kathi Smith
Lee Brooks	Jane James Charity Fund of the Princeton Area Community Foundation	Sandie Mather	Spark Therapeutics
Daniel Comer	Johnson & Johnson	Mr. & Mrs. Edward J. Mitchell	TD Charitable Foundation
Ray & Ruth Fausak		Maureen E. Molloy	Universal Health Services
John & Janette Fidler		NTIS/MDPINS	Anonymous
The Haley Foundation		Parkway Corporation	
Dennis & Jennie Franklin			

## CUSHMAN SOCIETY (\$2,500+)

David Adelman	Garfield Refining, LLC	Jack Miller Family Foundation	Patrick & Jacki Mullen
AIG	Abel Garza	Troy Johnson	Mr. & Mrs. Christian & Noelle Noyes
Dr. Sucha & Mr. Michael Asbell	Archer Greiner	Justamere Foundation	Deborah Ott & Angel Macasieb
Jean Berg	Patrick & Shelly Guise	Walter Kissel	Parx Casino
Black Cat Cigar Company	Brandon Havard	Brian Kurtas & Jason Ketelsen	Ann & Lanny Patten
The Bohner Charitable Fund	Maureen & Robert Heckler	Jane A. Lane	Robert & Terry Patterson
Bob & Cheryl Carfagno	Gail Heinemeyer	Live Nation	Rev. Lucy Pierre
Vic & Eva Dawson	Lynda & David Herendeen	Joseph & Peter Lomax	Rocco Pugliese
Estate of Philip F. Drach	James Herman, Esq. & Brenda Lee Eutsler, Esq.	Roberta Martin	Mr. & Mrs. Vincent Redes & Morgan
Mr. & Mrs. Timothy & Jane Duffy	Tom & Paula Hollencamp	Robert Peter Miller	Christopher Ritchie
Jeff & Janie Ferro	Charles Horn	Paul Mirabello	Rowland & Elaine Smith
Anthony & Laura Fiorenza	Clara Huntzinger	Montgomery Family Charitable Fund	William R. Snell, Esq.
Rhoda & Louis Fryman	Richard Hunt	Drs. Jonni & Roger Moore	

## CUSHMAN SOCIETY, continued

Jesse W. & B. Lois Stuart  
Thomas Jefferson University  
Dr. & Mrs. Alan & Edye Twer  
United Way of the Greater  
Lehigh Valley, Inc.

Vanguard Charitable  
Volpe Family Charitable Fund  
Stephanie Ward & Paul Merollo

Victoria Werth &  
Kevin Jon Williams  
Rachel & Brian Wilner  
Debbie & Ronald Wolf

Ruth Anne & David Woolsey  
WSFS CARES Foundation  
Anonymous (3)

## JEFFERSON SOCIETY (\$1,500+)

Susan Adamczyk  
Paul M. & Mary Lee Anderson  
Mrs. & Mr. Emma Beckers  
Daniel Bosin  
David & Janet Breskman  
Nancy Brodie  
Michael J. & Alice L. Brown  
Joseph & Suzanne Calabro  
Sherri & Daniel Cohen  
Connelly Foundation  
Virginia R. Cragg  
Allison & Roy DeCaro  
Dr. Charles & Mrs. Brenda  
Driben  
Robert J. Eberle Jr.  
William Faris  
Michelle Franklin  
Jack & Ellie Garfinkle

Larry & Nancy George  
Katherine Glaser  
Prya Gor &  
Darius Sholevar  
Ron & Sandy Gould  
Joe & Oti Hallinan  
Mr. & Mrs. John Hammer  
Denise D. Hodgson  
Kathy & Dave Hychalk  
Intech Construction  
Mr. Richard Johnson  
Thomas Kay  
Ken & Elaine Kirby  
Leonard Kolins &  
Faye Goodman  
Ms. Abbie Lampe  
Ginny & Gordon Lapinski  
Stephen & Beverly Levin

Dr. Morton & Rhea Mandell  
Andrew & Cheryl Masterman  
Calvin & Tanya Mayo  
Pat & Harold McIlwain  
Jeanette & Richard Merion  
Mitts Law, LLC  
Ruth & Jerry Mooney  
Nochumson P.C.  
Mr. Jack & Hermene Potts  
Carl & Donna Robinson  
Mr. & Mrs. Robert K. Roush, Jr.  
Joyce S. Sando  
Ellen Schwartz &  
Jeremy Siegel  
Keith Schneck &  
Linda Chisholm  
Carl Schoenborn  
Kathy & Don Shannon

Lee & Roy Shubert  
Rita A. Silvestri  
Dave & Chris Stanton  
Dr. & Mrs. Frank Stearns  
Sherryl & Ted Strand  
Mr. & Mrs. Sylvan Taub  
Mr. & Mrs. Richard T. Taylor  
Mr. & Mrs. Jim Tholey  
Tompkins Insurance  
Lori & Robert Scott Uhl  
Mr. & Mrs. Paris Washington  
WipFli LLP  
Anonymous (3)

## KEMBLE SOCIETY (\$1,000+)

The A Cappella Project  
Philadelphia  
Matthew & Megan Abbott  
Mr. & Mrs. Raymond &  
Mary Alimenti  
Marylee & Stuart Alperin  
Ms. Mary Barry  
Joseph & Barbara Bernert  
Barbara & Brian Binney  
Janet, Dan & Jacob Boris  
Mr. Robert Bowen  
Donna & France Carmody  
Edward & Dorothy Carter  
Sara & Chris Console  
Tom & Sue Crop  
Kimberly & Walter Cwietniewicz  
Drs. Michael Dabrow &  
Manette Fine  
Mary Dauphinais &  
Thomas Kenney  
Mr. & Mrs. William P. &  
Susan P. Degler  
Dalfinger-McMahon Foundation  
Sam Driban &  
Marilyn Neuhauser

Dennis Dunlap  
Kathleen Evans  
The Fox Foundation,  
In Memory of  
Rex & Carol Fox  
Jane & David Galli  
Susan M. Garber  
Chris & Margie Giles  
Stephen Glaudel  
Mr. & Mrs. John D. Graham  
Lois Hall  
Ms. Linda Harvey  
Mr. Lee H. Hudson  
Jim & Carol Hunsicker  
Tom & Jo Hyden  
Ginny & Frank Jackson  
Julie & Jerry Jacobs  
Jewish Community  
Foundation, Inc.  
James T. Johnston, Sr.  
In Memory of Anne Jones  
Marcia & Ned Kaplin  
Flora D. Koumatos  
Charles & Lucinda Landreth

Christian R. & Mary F. Lindback  
Foundation  
David Long  
Ms. Vanessa Mapson  
Mr. & Mrs. Marchioli  
Marsh/Philbin  
Charitable Fund  
Stu & Sandy McGee  
Patrick McGinley  
Ms. Kyle Anne Midkiff  
Don & Sue Miller  
in memory of  
Lynda S. Flink  
Patrick & Monica Moeller  
Carolyn Montgomery  
Thomas P. Obade, MD  
Hayler, Robbie &  
Meighan Osborn  
Dr. Joel & Mrs. Roberta Porter  
Wayne & Karen Ranbom  
Kevin & Jane Roach  
The Robinson Family  
Foundation  
John Sacks-Wilner  
Deborah Sesok-Pizzini

Grace Spampinato &  
Edward John Charlton  
Steven & Lynne Spencer  
Regina & DJ Sukanick  
Ellen Tobie &  
Larry Gilberti  
Lisa Topalovich  
Frank & Fran Urso  
Mr. & Mrs. Mickey Velez  
Beau & Valerie Walton

## PRODUCING ANGELS (\$500+)

Gerry Abelson & June Idzal  
 Dr. Randy Ackerman &  
 Dr. Donna Churlin  
 Janice Baldwin  
 Dr. & Mrs. Kenneth J. Basalik  
 Bruce C. Belzak  
 Ellen Berlinger  
 Amy Bohner  
 Andrea Bowers  
 Dolores & Ronald Bowlan  
 John & Linda Braceland  
 Donna Britt  
 Jim & Mary Brown  
 Mr. Anthony Bruno  
 Fusun Bubernack  
 Paul & Kaye Bunkin  
 Bob & Treva Burger  
 Yvonne & Bruce Burgess  
 Bransby & Margaret Bushey  
 JoAnn & Ralph Carey  
 Mrs. Kathryn G. Carlson  
 M. Faith Angell &  
 Kenneth Carobus  
 Vincent Caruso  
 Mr. & Mrs. Peter & Jane Cohen  
 Stephen D. Cohen  
 Dr. Todd & Wendy Cohen  
 Donald Crist  
 Cumberland Advisors

Dell Technologies  
 Gail W. Dillon  
 Susan DiPaolo  
 Claudia & John Dustin  
 Mr. Pat Egan  
 Dr. Beverly Emanuel  
 Jeff & Ann Ertinger  
 Anne M. Farrington  
 Joel & Carol Fleisher  
 Brandon Ford  
 Rick & Julie Frost  
 Nicole Fryer  
 Tong Ming Fu  
 Ed & Vaia Gilchrist  
 Elizabeth Glowacki  
 Arlene Goldberg  
 The William Goldman  
 Foundation  
 Gail & Samuel Goldstein  
 William Greenberg  
 Judith Guise  
 Gillian T. Herschman  
 Nancy Hobbie & Drew Bastian  
 Kathy Hoffman  
 Mr. & Mrs. John R. Hogan  
 Jean & Larry Holbert  
 Tom & Joyce Howley  
 Bruce & Alice Hudson

Dr. Charles Intenzo in Memory  
 of Rebecca Capuzzi  
 Dr. & Mrs. Gerard Johnson  
 Mr. Robert W. Jung  
 Joy Karsner & Brian Barton  
 Norma Kelly  
 Arthur Kissel  
 Gerhart & Anne Klein  
 Charitable Fund  
 Mr. & Mrs. W.A. Kline  
 Karen & Robert Landman  
 Alexis Langella  
 Edward & Carolyn Larkin  
 Theodora Lengowski  
 John & Daniela Leone  
 Linn One Hour Cleaners, Inc.  
 Rafael & Carol Lissack  
 Dr. & Mrs. Harry & Joy Manser  
 Michael & Sam Markovitz  
 Debbie & Elliott Maser  
 Philip & Patricia McAlon  
 Carol & Steve McKinley  
 Ms. Elynn McMullin  
 Merck & Co. Inc.  
 Jim & Mary Ann Miles  
 Frances Miller  
 Mary Miller  
 Rick Moog & Pat Martin  
 Morgan Stanley

Michael & Karen Morgan  
 Hermann & Barbara Moser  
 Sandy & Todd Murray  
 Emma & Richard Nasher  
 John Oates & Nikki Beden  
 Mrs. Joan Palitz  
 Richard M. Parison, Jr.  
 Matthew Pettigrew  
 Marc Platizky  
 Patricia Pomeranz  
 Barbara Ponczek  
 Prudential Foundation  
 Bruce & Susan Rosenbaum  
 Leonard M. Rosenfeld  
 Sally & Edwin Rosenthal  
 Siobhan Ruane  
 Mary & Paul Rutter  
 Stephen M. Sader  
 Gail Scoufield  
 Robin Sherwood &  
 John Zimmerman  
 Donna & Jerry Slipakoff  
 Maryrose Smochek  
 Bonnie & Steven Snyder  
 Roman & Lynne Tatarowicz  
 Tischler Family Fund  
 James & Robert Tritib  
 Susan & Lisa Turner  
 Ann & Richard Umbrecht

Frazier Van Velsor  
 Sarah & John VanBuren  
 Joseph & Sandra Vasta  
 Donna Visioli & Cesar Silebi  
 Lew & Hella Volgenau  
 Weber Display & Packaging  
 Russ & Carol Whitman  
 Mr. Thomas Wholey  
 Jan Wright  
 Sandra Zarodnansky  
 Gina T. Zegel  
 Anonymous (3)

## BENEFACTORS (\$250+)

Joey Abramowicz & Jeff Coon  
 Edward & Roseann Adamczyk  
 Charles Adams  
 Mary Beth & Aaron Adams  
 Laurie & Alyssa Altmark  
 Paul Anderson  
 Dr. Brandt Baldwin  
 Ms. Deborah Barrington-Davis  
 Mr. & Mrs. Timothy Beach  
 Elizabeth Bernal  
 Andrew Bertolazzi  
 Richard Boardman  
 Daniel Bosin  
 Michael Bove  
 Lisa S. Boyell  
 Mark Branson & Jacqueline  
 Meckwood  
 Thomas & Carol Brightman  
 Alexandra & Andrew Brock  
 Carol E. Brown  
 Ms. Maxine Bryant  
 Marilyn R. Burgin  
 Maria Cappella  
 Deborah Carasso  
 David Carey  
 Natalie Caruso  
 Susan K. Casey  
 John & Marguerite Celani  
 Ms. Nancy L. Cervino  
 Chubb  
 Mary Anne & Nick Ciasullo

Sharon Coghlan  
 Jeremi Conaway  
 In Memory of Virginia Cragg  
 Helen M. Czyzio  
 Sophie & Robert D'Agostino  
 Mr. Louis D'Amico  
 Pat & Chef Dawson  
 Deborah A. Delp  
 Ms. Sharon A. Dennison  
 Beth DePietropaolo  
 Jim DiCarlo  
 Kevin & Barbara Dillon  
 Document Concepts, Inc.  
 Richard Dougherty  
 Sheryl Durham  
 Mr. & Mrs. Wilbur Evans  
 William Evans  
 Sean & Amy Fahey  
 Judy Featherman, Ed.D.  
 Kellie & Mike Feehan  
 Bruce Fine  
 Bill & Karen Fisher  
 Bill Flannery Automotive  
 Dodi Fardham  
 Dawn & Robert Frank  
 Kristin & Gary Friedman  
 Robert Gazda  
 Barbara Grady  
 Mary E. Graham  
 Eleanor Gribok  
 Douglas & Epiphany Grisbaum

Linda Gussie  
 Helen M. Hall  
 Dr. Kenneth Hallahan  
 Tom & Rosemary Hampton  
 Rev. William D. Hartman  
 Suzanne T. Heller  
 Connie L. Hewitt  
 Sharon Hoffberg  
 Dr. & Mrs. Geza Incze  
 in memory of Robert I. Incze  
 Barbara John  
 Lynn Jordan  
 Shirley Kalis  
 Homi & Shireen Kapadia  
 Catharine Keim  
 Dennis Keleshian & Chris Dostal  
 John & Barbara Kelly  
 Thoms & Stephanie Kelly  
 Mr. & Mrs. John W. Kemble Jr.  
 Kim & Henrietta Kiel  
 Colleen Klinghoefer  
 Jeff Walsh & Mark Klingensmith  
 Mr. & Mrs. Robert Korn  
 Rene & Philip Krey  
 George & Patricia Kroculik  
 Scott & Rita Ann Lamb  
 Andrew & Julia Leader-Smith  
 Harry & Carol Leopold  
 Rev. Elizabeth Lerch  
 Todd Levin & Andre Beckett  
 Devora Levinson

Mr. & Mrs. Ted Lotz  
 Mr. & Mrs. James Love  
 Richard & Kathleen Lowry  
 Joel & Barbara Luber  
 Boyd & Judith Mackleer  
 Joe & Olena Maloney  
 Wayne Marquardt & Chris Tadeo  
 Judith Martin  
 James & Patricia Mayhew  
 Steve Mazda  
 Rita A. McBride  
 Dorothy McMullen  
 Trina McSorley  
 Elaine & Michael Mehle  
 Miriam & Stan Meltzer  
 Mark Mendenthal  
 Rev. & Mrs. Raymond &  
 Deborah Merrweather  
 Elizabeth Meyer  
 Kim & Scott Meyer  
 Marina Meystel  
 Kathleen Mitchell  
 Margaret & Mark Morgan  
 Megan Mueller  
 Jonathan Myerow  
 Ms. Marleen Nadu  
 Robert Snyder  
 John O'Hara  
 Jeremy & Sandy Oliver  
 Rick Osman  
 Harvey & Lisa Ostroff  
 Joan & Paul Ostroff

Mr. & Mrs. Thomas &  
 Elizabeth Pack  
 Bob & Susan Peck  
 Dr. & Mrs. Bernard &  
 Joy Pekala  
 L. Stephan & Rochelle Perchick  
 Tamra Perez  
 Mr. & Mrs. Steven B. Pinsky  
 Susan Pitcher  
 Mr. Frank Pittner  
 Nancy & Jon Pliskin  
 Patricia H. Polinsky  
 Mr. & Mrs. Donald &  
 Dorothy Prais  
 Mary Prychka  
 Diana & Philip Racobaldo  
 Jonathan Randall  
 Dr. & Mrs. Christopher Rapuano  
 Saran E. Reed  
 Linda Reedy  
 Mr. & Mrs. Robert Rosenbaum  
 Lucinda Schwebel  
 Mr. & Mrs. Robert Shannon  
 Ira Siegal  
 Patrick & Donna Smith  
 Robert Snyder  
 Gregory & Marlena Stratoti  
 John & Rochelle Thompson  
 Mr. Wayne Tobolski  
 Warren Uzialko  
 Richard Vanberg

## BENEFACTORS, continued

Edward Vidal	Llew & Ginny Werley	David & Kathleen Wojcik	Robert Zimet
Walter Vogler	Mr. Leonard West	Meghan Woll	Anonymous (4)
Lewis Waber	Wayne & Paula Davis West	Maureen & Joe Yanoshik	
Margot Waitz & Gordon Manin	Wicked	Mary E. Zaccardi	
Michelle Weinstock	Ms. Ann J. Williams	Susan & Kevin B. Zebrowski	
Len Weiser	Bobbi Wilson	Ms. Maryann Ziemba	

Contributions made to Walnut Street Theatre through February 15, 2024;  
additional supporters are gratefully acknowledged online at [walnutstreettheatre.org/support/ways-to-give](http://walnutstreettheatre.org/support/ways-to-give).

*Every effort has been made to ensure this is a complete list; if your name is listed incorrectly, please contact the Development Office at 215-574-3580.*

## PLATINUM STAR VOLUNTEERS

Lee Aaron	Ken Cenci &	David Hann	Philip & Patricia McAloon	Barry Shapiro &
Laurie & Alyssa Altmark	Nora McErean-Hopson	Mimi Hawn	Anne J. Mitchell	Emma Burd
Ms. Cathanne Bart	Randi Chud & Bob Frey	Jean & Larry Holbert	Barbara Ponczek	Lois Strick
Carol E. Brown	Jim DiCarlo	Brenda Hunsberger	Gale Raspen	
Kim M. Bryant	Marsha A. Flager	Isaak & Evonne Kruger	Sharon & Michael Richman	
Deborah Burton	Blossom Gica	Jolene A. Martin	Elaine Ridolfi	

## POP REED LEGACY SOCIETY

The Pop Reed Legacy Society recognizes individuals who have made provisions for Walnut Street Theatre through a planned gift. Because of their commitment to keeping our flame eternal, we know that our legacy will burn bright for future generations of audiences, artists, and students alike.

Anastasios and Anastasia Bandy*	Jeremy Edgediffe-Johnson	Gary Grab*	Carol Lange	Rebekah Sassi
Bruce Belzak	Harold Farrey*	Bernard Havard &	Lloyd Lewis*	Martin Spector
John J Burns*	Rhoda & Louis Fryman	Judy Capuzzi Havard	Miranda Markart	Mark D. Sylvester
Joseph & Suzanne Calabro	Bruce & Terri Goldberg	Ken & Nancy Hellenandl	Jean Prewitt*	Thomas C Wiernicki*
George Chamberlain	John & Liz Goritz	George L James III*	Kevin & Jane* Roach	
Philip Drach*	Sylvia Green*	Don & Diane Kolodziejcki	Dr. Harry Rosenthal	*Deceased

## CAPITAL CAMPAIGN

In acknowledgement of contributions made to *The Future Lives Here* Expansion Project, Walnut Street Theatre is humbled to thank the following donors of \$250+.

George J. Ahern	Sean & Amy Fahey	Alicia & John Hlywak	Arthur P. & Marjorie L. Miller	Camryn J Schultheis
Arthur Murray International, Inc.	Jeff & Janie Ferro	Denise D. Hodgson	John W. Mills	Kathy & Don Shannon
Mr. & Mrs. John Ash	Dr. & Mrs. William G. Field	John & Eileen Hogan	Mr. & Mrs. Francis J. Mirabelle	Dick & Maria Shroy
Dave & Bill Bailey	Rhoda & Louis Fryman	Tom & Paula Hollencamp	Richard A. Mitchell	Adam & Christine Sigal
Andrew and Melissa Baumbach	Matt Garfield	Bruce & Alice Hudson	Steve & Deborah Mongiardo	Jon C. & Karen P. Sirlin
David S Blum &	Jack & Ellie Garfinkle	Mr. & Mr. Huphoeflewicz	David & Lyn Montgomery	Syde Hurdus Foundation
Mark B Woodland	Dr. & Mrs. Robert J. Geller	Kathy & Dave Hychalk	Robert Basile & Marie Mooney	The Arcadia Foundation
Tom & Amy Bohner	Michele M. Gendron	In Memory of Jane Lydon Kappel	Dr. Jonni & Roger Moore	The Fox Foundation,
Dolores & Ronald Bowlan	George Boehm	Catharine Keim	Mrs. and Mr. Margaret &	In Memory of Rex & Carol Fox
Mr. & Mrs. Warren Brandies	Gail & Samuel Goldstein	Kent Family	Mark Morgan	The Otto Haas Charitable Trust
Drs. Lee & Ellen Brooks	Janis Goodman	Alan & Henrietta Kiel	Maria & Steve Needles	Charles & Clarice Thum
Drs. James Byers &	Mackenzie & Joshua Gross	Walter Kissel	Lynn & Cherie Oakes	Robert & Cheryl Traub
Stephanie Chuipek	Patrick & Shelly Guise	Carol & John Little	Pennsylvania Lumbermens	Meryl Udell & Keki
Dr. & Mrs. David Capuzzi	Ramona Gwynn	Stephen E. Lore	Mutual Insurance Company	Todd & Barbara Vanett
Natalie Caruso	Guy Hackney	Mr. & Mrs. Ted Latz	Daniel W. & Chieeng K. Pritchard	Miguel Velez &
Dr. Todd & Wendi Cohen	Helen M. Hall	Debbie & Elliott Maser	PNC Bank	Catherine DeGroot
Olympia Colasante	Tom & Rosemary Hampton	Philip & Marjorie Masters	Philip & Diana Racobaldo	Margaret & Rick Volpe
Sally & Tom Coules	Bob & Louise Harman	Patricia & Philip McAloon	Scott & Sharon Rankin	Timothy & Leora Wile
Charles J. Denny	William D. Hart	Dr. Donald McGuigan, D.D.S.	Earl & Felicia Rehmann	Richard Woosnam
Gary & Marlene Dworkin	Bernard Havard &	Michael & Deborah McKee	Kevin & Jane Roach	Maryann Ziemba
Beverly S Emanuel	Judy Capuzzi Havard	Louis and Bessie Stein	Dolly Beechman Schnall	Anonymous (6)
Jeff & Lyn Evans	Gillian Herschman	Foundation Fund #2	Keith Schneek	



# Decidedly Different. Decidedly Engaging.

You've worked hard for these carefree days and now it's time to enjoy them. A day at our continuing care retirement community might include a session in the floral design studio, a book discussion group, or a game of pickleball. Plus, Philadelphia's cultural resources are close at hand. There's always something interesting to do at Dunwoody Village. Contact us today to find out more.



★★★★★  
Five-Star Rated Healthcare

**(610) 359-4400 | [www.dunwoody.org](http://www.dunwoody.org)**

3500 West Chester Pike • Newtown Square, PA 19073-4168

Independent Living • Rehabilitation • Personal Care • Skilled Nursing • Memory Support • Home Care



Pet Friendly